

Sample Questions for Nursing Council Licensing Examinations

Part I (General) Enrolment

香港護士管理局執業考試 第一部分登記護士(普通科)例題

Questions 1 to 6

第一至六題

1. A 70-year-old man was diagnosed of congestive heart failure.
- (a) List FOUR cardiovascular diseases which may cause congestive heart failure. (2 marks)
 - (b) List SIX specific signs and symptoms of congestive heart failure. (3 marks)
 - (c) Describe FIVE life-style modifications recommended to this patient in related to the disease to alleviate the symptoms and slow the progression of the disease. (5 marks)

題1. 一名70歲男子被診斷患有充血性心臟衰竭。

- (a) 列出四種可導致充血性心臟衰竭的心血管疾病。 (兩分)
 - (b) 列出六個充血性心臟衰竭的特殊徵狀。 (三分)
 - (c) 描述五種給予病者改變生活方式的建議，以減輕徵狀並減緩病情惡化。 (五分)
2. (a) Briefly describe internal and external respiration. (3 marks)
- (b) Mr Chan, 20 years old, has been admitted to hospital due to asthmatic attack. Doctor prescribed beclomethasone (Beclovent) and salbutamol (Ventolin) inhalation for this patient.
- (i) State the sequence of using these TWO medications. (1 mark)
 - (ii) Describe the patient education in teaching the use of metered-dose inhaler (MDI). (6 marks)

- 題2. (a) 簡述內呼吸及外呼吸。 (三分)
- (b) 陳先生，20歲，因哮喘病發入院。醫生處方吸入性藥物 beclomethasone (Beclovent)及salbutamol (Ventolin) 給這名病人。
- (i) 說明使用以上兩種藥物的次序。 (一分)
- (ii) 描述護士教導陳先生使用定量吸入器的方法。 (六分)

Question 7

第七題

7(a) Matching

配合題

*Enter the appropriate letter on the right side in the box on the left side.
(Each question carries 2 marks)*

*將右方適合的英文字母填在左方的空格內。
(每題兩分)*

- 7(a)(i) Match each of the following drugs with its side effect:
將下列各藥物與其副作用配合：

<u>Drug</u>	<u>Side effect</u>
<u>藥物</u>	<u>副作用</u>
<input type="checkbox"/> Digoxin / Lanoxin	A Haematuria 血尿
<input type="checkbox"/> Terazosin / Hytrin	B Dysuria 排尿困難
<input type="checkbox"/> Warfarin / Coumadin	C Bradycardia 心律徐緩
<input type="checkbox"/> Isoniazid / Nydrazid	D Postural hypotension 體位性低血壓
	E Respiratory depression 呼吸壓抑
	F Impaired liver function 肝功能損害

7(b) Multiple Choice

Choose the most correct answer for each of the following questions and write its letter in the box provided. (Each question carries 1 mark)

選擇題

請在每題中選出一個最正確的答案，並將答案的英文字母填寫在空格內。
(每題一分)

7(b)(i) When looking at near object:

看近物時：

A ciliary muscle contracts, suspensory ligament contracts.

A 睫狀肌收縮，懸韌帶收縮。

B ciliary muscle relaxes, suspensory ligament relaxes.

B 睫狀肌放鬆，懸韌帶放鬆。

C ciliary muscle contracts, suspensory ligament relaxes.

C 睫狀肌收縮，懸韌帶放鬆。

D ciliary muscle relaxes, suspensory ligament contracts.

D 睫狀肌放鬆，懸韌帶收縮。

E no change of ciliary muscle and suspensory ligament.

E 睫狀肌及懸韌帶沒有改變。

7(c) Fill in the blanks

填充題

Complete each of the following sentences by filling in the blanks.

請將答案填在下列各題空位內。

Each blank carries 1/2 mark.

每空位佔半分。

7(c)(i) The possible complications following blood transfusion:

輸血可能產生的併發症：

A _____

B _____

C _____

D _____

7(d)(i) Label the four parts indicated in the diagram.
依照指示填寫圖中四個部分的名稱。

(2 marks)
(兩分)

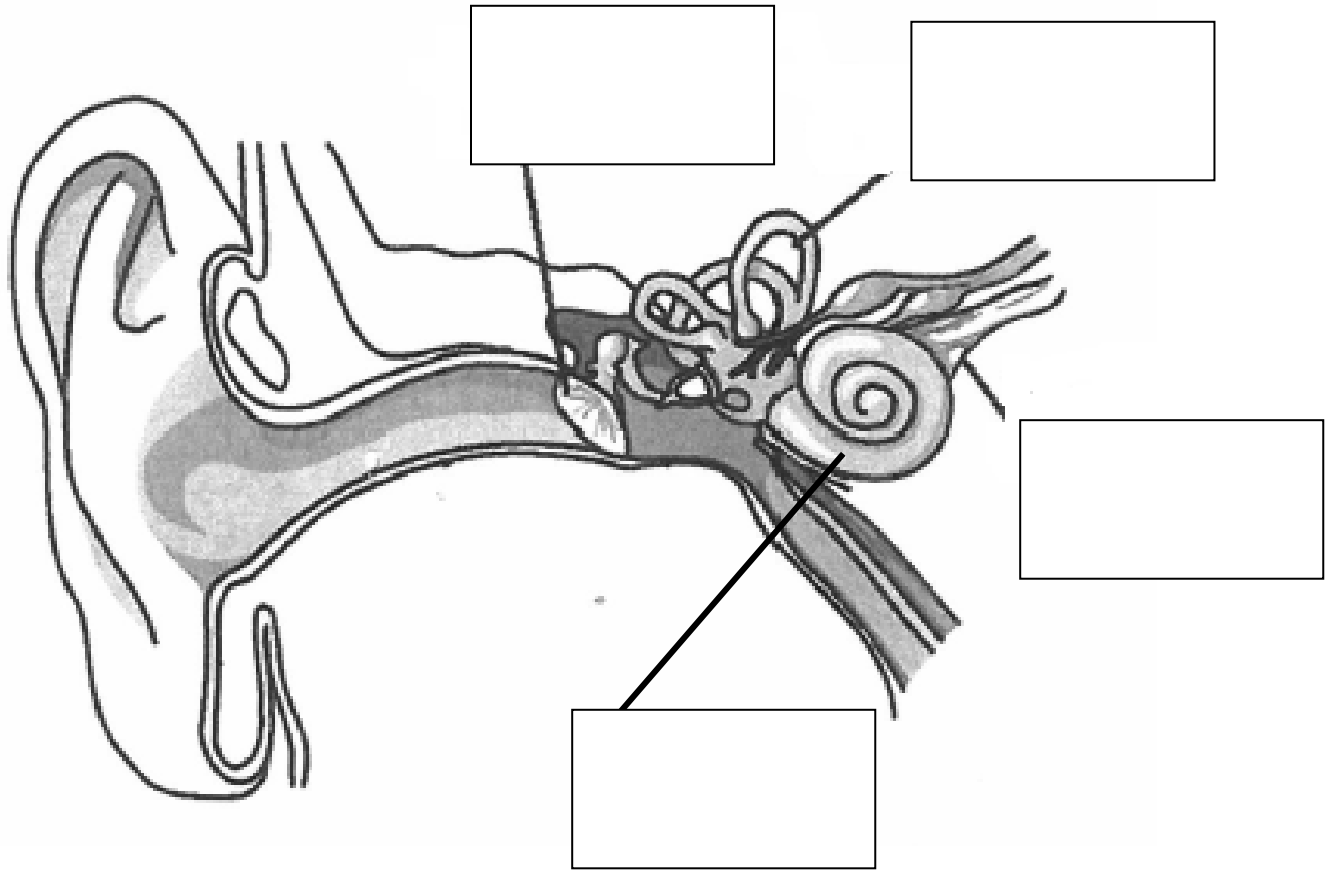

(½ mark for each answer)
(每個答案半分)